

© Crown copyright and database rights 2021. Ordnance Survey 100019340

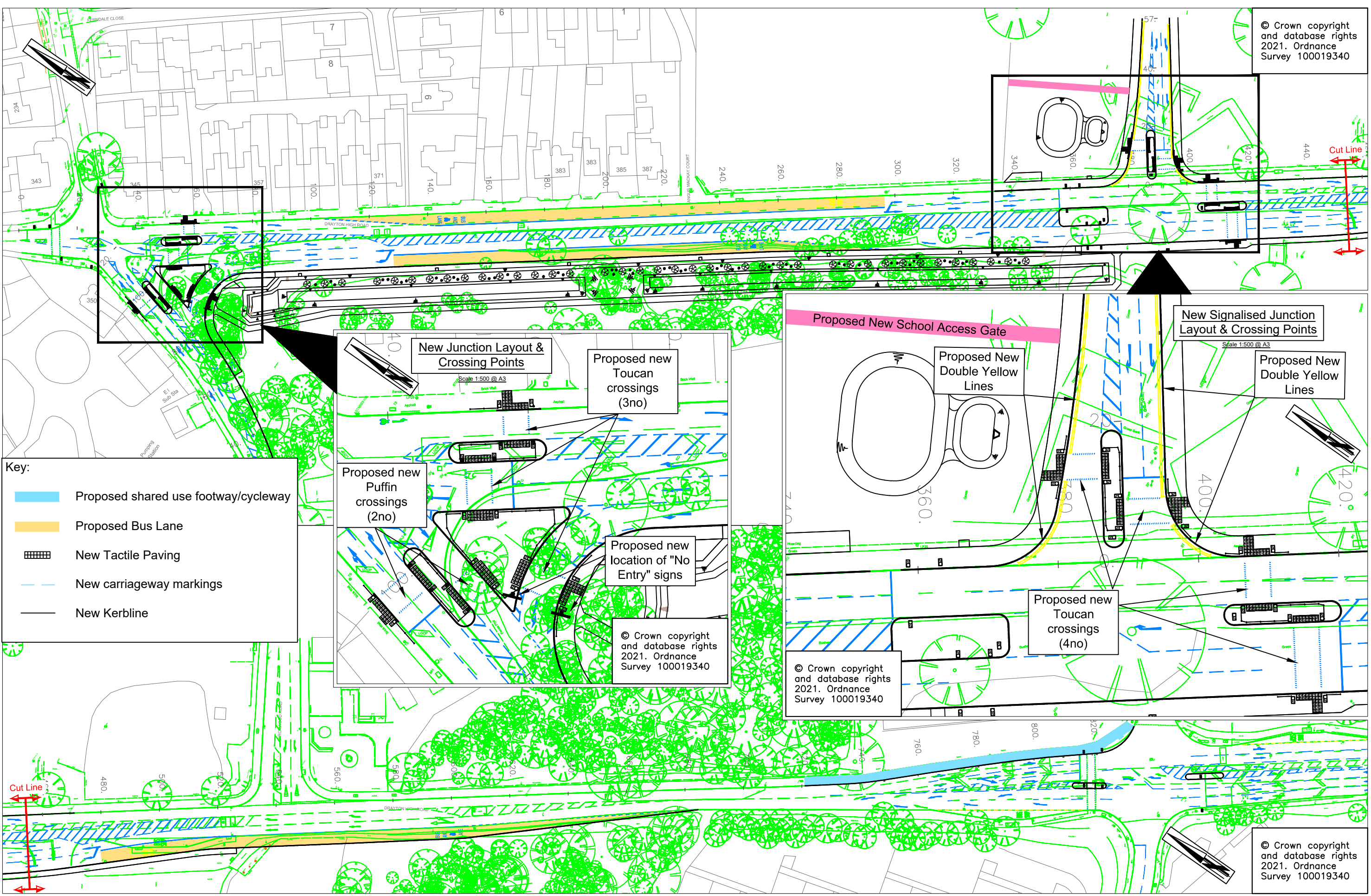

**Key:**

- Proposed shared use footway/cycleway
- Proposed Bus Lane
- New Tactile Paving
- New carriageway markings
- New Kerblines

**New Junction Layout & Crossing Points**  
Scale 1:500 @ A3

**Proposed new Toucan crossings (3no)**

**Proposed new Puffin crossings (2no)**

**Proposed new location of "No Entry" signs**

© Crown copyright and database rights 2021. Ordnance Survey 100019340

**Proposed New School Access Gate**

**New Signalled Junction Layout & Crossing Points**  
Scale 1:500 @ A3

**Proposed New Double Yellow Lines**

**Proposed new Toucan crossings (4no)**

© Crown copyright and database rights 2021. Ordnance Survey 100019340

© Crown copyright and database rights 2021. Ordnance Survey 100019340



Tom McCabe  
Executive Director of  
Community and Environmental Services  
Norfolk County Council  
County Hall, Martineau Lane  
Norwich NR1 2SG

**DRAWING TITLE**  
Hellesdon, Royal Norwich Golf Course Phase 2 Works  
S278 HADBA - Drayton High Road  
Consultation Plan

REV.	DESCRIPTION	DRAWN BY	CHECKED	DATE
A	Double Yellow Lines added - Viewports Amended	RA		

SURVEYED BY	INITIALS	DATE	DRAWING No.
OS		2020	PRA016-HP1-0100-013A
DESIGNED BY	RA	06/20	PROJECT TITLE
			Hellesdon, RNGC Phase 2 Works
DRAWN BY	RA	06/20	S278 HADBA
CHECKED BY	KEB	06/20	SCALE
			NTS @ A3
			FILE No.
			PRA016